



Informações Gerais

Nome

CIA MORUMBI AJ

Série/RGD

--

CEIP

04498/22

Nasc

11/08/2020

PROP

FAZENDA SAO MARCELO LTDA / GENEX
GENÉTICA LTDA / FRANKLIN ROOSEVELT DAN-
TAS / NH AGROPECUÁRIA

Pedigree

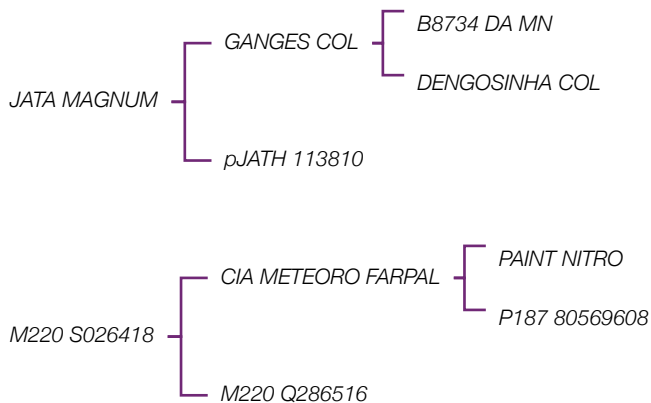

Ultrassom

PESO (kg)	AOL	AOL/100kg	RATIO	MARM	EGS	EGS/100kg	PICANHA	MEDIDO EM:
776	84.86	10.94	0.57	3.06	6.29	0.81	10.26	-

Medidas

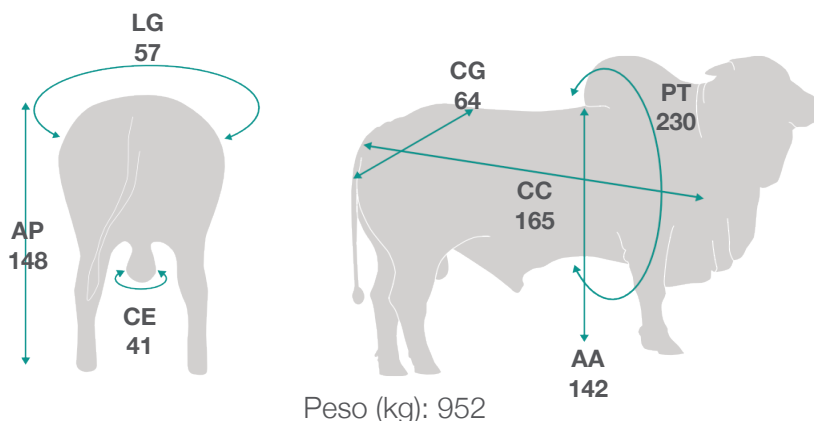

001NE00804 - CIA MORUMBI AJ

CIA MELHORAMENTO - 2024

ÍNDICE		DEP	AC (%)
ICIAGen	TOP 1%	16,16	73
IDESM	TOP 5%	15	77
RMat	TOP 10%	16,44	36
IFRIG	TOP 5%	8,94	50

DESMAMA	DEP
PN	30,22
PG	293,35
GND	204,84
Cd	3,30
Pd	3,14
Md	3,35
Ud	2,24

SOBREANO	DEP
GPD	205,50
Cs	3,42
Ps	3,25
Ms	3,59
Us	2,28
Ts	2,02
PEi	--
PEip	27,19
GNS	410,34
IPP	888,92
PV	453,29